



VAJIRAM & RAVI
Institute for IAS Examination

StepUp

MAINS ADVANCE

**GS MAINS 2026
CRASH COURSE**

**40+ VALUE ADDITION CLASSES
BY RENOWNED FACULTIES OF
VAJIRAM & RAVI**

DATE OF COMMENCEMENT

10th JUNE 2026

MODE

OFFLINE & ONLINE

**CLICK OR SCAN
TO READ MORE**



Duration: 8 Weeks (Mains Focused)

**Exclusive Benefits: Available for Mains Appearing
Candidates and Ex-Vajiram Student.
Special Discount for Group Enrolment.**

Fee: Rs. 16,500/- (incl. GST)



WHY MOST CANDIDATES STAY AVERAGE



It's not about studying more,
it's about **preparing smarter.**

01



THE FINAL PHASE BEFORE MAINS IS OFTEN WASTED

because aspirants continue collecting resources instead of improving answer-writing performance.



02

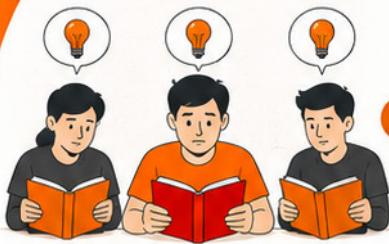

SAME BOOKS, SAME ANSWERS

Many aspirants study identical resources. Yet only a few stand out because differentiation comes from presentation, analysis, and execution.



03



KNOWLEDGE WITHOUT STRUCTURE

Information alone does not fetch marks. UPSC rewards clarity, structure, and multi-dimensional thinking.



04



NO PRESSURE TESTING

Without regular practice under exam conditions, students discover execution problems only on the day of the examination.



**THE DIFFERENCE ISN'T IN WHAT YOU STUDY,
BUT HOW YOU PREPARE AND EXECUTE.**



STUDY SMART. PRACTICE RIGHT. STAND OUT.

The **STEP UP** **MAINS FRAMEWORK**

PHASE 1

01



BUILD DEPTH

- GS Mains Revision
- High-yield topics
- Core concepts and analytical understanding



PHASE 2

02



BUILD INTEGRATION

- PYQ-based learning
- Multi-dimensional answer construction
- Interlinking static and dynamic dimensions



PHASE 3

03



BUILD EXECUTION

- Speed writing practice
- Full-length simulations
- Exam-oriented answer refinement



THE VAJIRAM ADVANTAGE



01

Renowned Faculty Guidance

Learn from experienced faculty members with deep understanding of UPSC requirements.



02

40+ Value Addition Classes

Focused classroom sessions designed to enrich content and improve answer quality.



03

Continuous Feedback & Mentorship

Personalised guidance to identify gaps and improve performance.



04

Answer Writing Frameworks

Structured approaches that help aspirants write clearer, more analytical, and examination-oriented answers.



EXPECTED OUTCOMES

By the end of **STEP UP MAINS ADVANCE**, aspirants will:

Revised the complete
GS Mains syllabus with
notes

Practiced speed writing
consistently

Attempted 4 Full-
Length Tests

Developed answer-
writing confidence

Built a realistic Mains
exam strategy

VAJIRAM & RAVI

Programme Schedule

| Day No. | Day | Activity Type | Topic / Session | Session type | Timing |
|---------|-----|---------------------|--|--------------------|---|
| 10 Jun | Wed | Value Addition | GS1-1 Indian Society I: Diversity, Social Empowerment, Communalism, Regionalism | | 2:30 PM - 5:30 PM |
| 11 Jun | Thu | Practice & Analysis | Speed Writing/GS1-2 Indian Society II: Diversity, Social Empowerment, Communalism, Regionalism | Mentorship Session | 10:00 AM - 11:00 AM / 3:00 PM - 5:00 PM |
| 12 Jun | Fri | Value Addition | GS1-2 Women, Population, Urbanisation + Globalistaion | | 2:30 PM - 5:30 PM |
| 13 Jun | Sat | Practice & Analysis | Speed Writing | Mentorship Session | 10:00 AM - 11:00 AM / 3:00 PM - 5:00 PM |
| 14 Jun | Sun | Value Addition | GS1-3 Modern Indian History & Freedom Struggle I | | 2:30 PM - 5:30 PM |
| 15 Jun | Mon | Practice & Analysis | Speed Writing/ GS1- 4 Modern Indian History & Freedom Struggle II | Mentorship Session | 10:00 AM - 11:00 AM / 3:00 PM - 5:00 PM |
| 16 Jun | Tue | Practice & Analysis | Topper Copies Discussion – GS1 Society & History | | 2:30 PM - 5:30 PM |
| 17 Jun | Wed | Value Addition | GS1-5 Indian Culture: Art Forms, Literature & Architecture | | 2:30 PM - 5:30 PM |
| 18 Jun | Thu | Practice & Analysis | Speed Writing | Mentorship Session | 10:00 AM - 11:00 AM / 3:00 PM - 5:00 PM |
| 19 Jun | Fri | Value Addition | GS1-6 Physical Geography of India & World + Geophysical Phenomenons | | 2:30 PM - 5:30 PM |
| 20 Jun | Sat | Practice & Analysis | Speed Writing | Mentorship Session | 10:00 AM - 11:00 AM / 3:00 PM - 5:00 PM |
| 21 Jun | Sun | Value Addition | GS1-7 Resources, Industries & Location Factor | | 2:30 PM - 5:30 PM |
| 22 Jun | Mon | Practice & Analysis | Speed Writing GS 1-8 Human Geography | Mentorship Session | 10:00 AM - 11:00 AM / 3:00 PM - 5:00 PM |
| 23 Jun | Tue | Practice & Analysis | Topper Copies Discussion – GS1 Geography & Culture | | 2:30 PM - 5:30 PM |
| 24 Jun | Wed | Value Addition | GS2-1 Constitution: Historical Underpinnings, Features & Amendments | | 2:30 PM - 5:30 PM |
| 25 Jun | Thu | Practice & Analysis | Speed Writing | Mentorship Session | 10:00 AM - 11:00 AM / 3:00 PM - 5:00 PM |
| 26 Jun | Fri | Value Addition | GS2-2 Parliament & Legislative Processes | | 2:30 PM - 5:30 PM |
| 27 Jun | Sat | Practice & Analysis | Speed Writing | Mentorship Session | 10:00 AM - 11:00 AM / 3:00 PM - 5:00 PM |
| 28 Jun | Sun | Value Addition | GS2-3 Executive & Judiciary | | 2:30 PM - 5:30 PM |
| 29 Jun | Mon | Practice & Analysis | Topper Copies Discussion – GS2 Polity | | 2:30 PM - 5:30 PM |
| 30 Jun | Tue | Value Addition | GS2-4 Federalism & Local Governance | | 2:30 PM - 5:30 PM |

| | | | | | |
|--------|-----|----------------------|---|--------------------|---|
| 1 Jul | Wed | Practice & Analysis | Speed Writing | Mentorship Session | 10:00 AM - 11:00 AM / 3:00 PM - 5:00 PM |
| 2 Jul | Thu | Value Addition | GS2-5 Constitutional, Statutory, Quasi Judicial & Regulatory Bodies | | 2:30 PM - 5:30 PM |
| 3 Jul | Fri | Practice & Analysis | Speed Writing | Mentorship Session | 10:00 AM - 11:00 AM / 3:00 PM - 5:00 PM |
| 4 Jul | Sat | Value Addition | GS2-6 Welfare Schemes & Vulnerable Sections + SHG + NGO | | 2:30 PM - 5:30 PM |
| 5 Jul | Sun | Practice & Analysis | Speed Writing | Mentorship Session | 10:00 AM - 11:00 AM / 3:00 PM - 5:00 PM |
| 6 Jul | Mon | Value Addition Class | GS2-7 Role of Civil Services in a democracy + Pressure Group | | 2:30 PM - 5:30 PM |
| 7 Jul | Tue | Practice & Analysis | Speed Writing/ GS2-8 Governance | Mentorship Session | 10:00 AM - 11:00 AM / 3:00 PM - 5:00 PM |
| 8 Jul | Wed | Value Addition | GS2-9 Education, Health & Human Resource Development + Hunger & Poverty | | 2:30 PM - 5:30 PM |
| 9 Jul | Thu | Practice & Analysis | Speed Writing | Mentorship Session | 10:00 AM - 11:00 AM / 3:00 PM - 5:00 PM |
| 10 Jul | Fri | Practice & Analysis | Topper Copies Discussion – GS2 Governance & Social Justice + Polity | | 2:30 PM - 5:30 PM |
| 11 Jul | Sat | Value Addition | GS2-10 Bilateral, regional and global groupings and agreements involving India and/ or affecting India's interests. + India & Neighbourhood Relations | | 2:30 PM - 5:30 PM |
| 12 Jul | Sun | Practice & Analysis | Speed Writing | Mentorship Session | 10:00 AM - 11:00 AM / 3:00 PM - 5:00 PM |
| 13 Jul | Mon | Value Addition | GS2-11 Important International institutions, agencies and for-their structure, mandate, Indian diaspora | | 2:30 PM - 5:30 PM |
| 14 Jul | Tue | Practice & Analysis | Speed Writing | Mentorship Session | 10:00 AM - 11:00 AM / 3:00 PM - 5:00 PM |
| 15 Jul | Wed | Value Addition | GS3-1 Economic Development, Growth & Inclusive Development | | 2:30 PM - 5:30 PM |
| 16 Jul | Thu | Practice & Analysis | Speed Writing | Mentorship Session | 10:00 AM - 11:00 AM / 3:00 PM - 5:00 PM |
| 17 Jul | Fri | Practice & Analysis | Topper Copies Discussion – GS3 Economy + International Relations | | 2:30 PM - 5:30 PM |
| 18 Jul | Sat | Value Addition | GS3-2 Agriculture, MSP | | 2:30 PM - 5:30 PM |
| 19 Jul | Sun | Practice & Analysis | Speed Writing/ GS3 - 3 Food Security + Food Processing + Land Reforms | Mentorship Session | 10:00 AM - 11:00 AM / 3:00 PM - 5:00 PM |
| 20 Jul | Mon | Value Addition | GS3-4 Infrastructure (Energy, Transport, Ports, Railways) + Industrial Growth | | 2:30 PM - 5:30 PM |
| 21 Jul | Tue | Practice & Analysis | Speed Writing | Mentorship Session | 10:00 AM - 11:00 AM / 3:00 PM - 5:00 PM |

| | | | | | |
|--------|-----|---------------------|---|--------------------|---|
| 22 Jul | Wed | Practice & Analysis | Topper Copies Discussion – GS3 Agriculture, Infrastructure | | 2:30 PM - 5:30 PM |
| 23 Jul | Thu | Value Addition | GS3-5 Science & Technology | | 2:30 PM - 5:30 PM |
| 24 Jul | Fri | Practice & Analysis | Speed Writing/ GS3-6 Science & Technology | Mentorship Session | 10:00 AM - 11:00 AM / 3:00 PM - 5:00 PM |
| 25 Jul | Sat | Practice & Analysis | Topper Copies Discussion – GS3 SnT | | 2:30 PM - 5:30 PM |
| 26 Jul | Sun | Value Addition | GS3-7 Environment, Biodiversity & Climate Change + EIA | | 2:30 PM - 5:30 PM |
| 27 Jul | Mon | Practice & Analysis | Speed Writing/ GS3-8 Environment, Biodiversity & Climate Change + EIA | Mentorship Session | 10:00 AM - 11:00 AM / 3:00 PM - 5:00 PM |
| 28 Jul | Tue | Value Addition | GS3-9 Internal Security + Border Management | | 2:30 PM - 5:30 PM |
| 29 Jul | Wed | Practice & Analysis | Speed Writing | Mentorship Session | 10:00 AM - 11:00 AM / 3:00 PM - 5:00 PM |
| 30 Jul | Thu | Value Addition | GS3-10 Cyber Security + Money Laundering | | 2:30 PM - 5:30 PM |
| 31 Jul | Fri | Practice & Analysis | Speed Writing/ GS 3-11 Organised Crime + Terrorism | Mentorship Session | 10:00 AM - 11:00 AM / 3:00 PM - 5:00 PM |
| 1 Aug | Sat | Practice & Analysis | Topper Copies Discussion – GS3 Environment & Security | | 2:30 PM - 5:30 PM |
| 2 Aug | Sun | Value Addition | GS4-1 Ethics & Human Interface + Ethics in Administration | | 2:30 PM - 5:30 PM |
| 3 Aug | Mon | Practice & Analysis | Speed Writing | Mentorship Session | 10:00 AM - 11:00 AM / 3:00 PM - 5:00 PM |
| 4 Aug | Tue | Value Addition | GS4-2 Attitude, Aptitude & Foundational Values | | 2:30 PM - 5:30 PM |
| 5 Aug | Wed | Practice & Analysis | Speed Writing / GS4-3 Emotional Intelligence, Probity | Mentorship Session | 10:00 AM - 11:00 AM / 3:00 PM - 5:00 PM |
| 6 Aug | Thu | Practice & Analysis | Topper Copies Discussion – GS4 Ethics Theory | | 2:30 PM - 5:30 PM |
| 7 Aug | Fri | Value Addition | GS4-4 Case Study Frameworks I | | 2:30 PM - 5:30 PM |
| 8 Aug | Sat | Practice & Analysis | Speed Writing/ GS4-5 Case Study Frameworks II | Mentorship Session | 10:00 AM - 11:00 AM / 3:00 PM - 5:00 PM |
| 9 Aug | Sun | Practice & Analysis | Topper Copies Discussion – GS4 Ethics Case Study | | 2:30 PM - 5:30 PM |
| 10 Aug | Mon | FLT Simulator | FLT-1 GS Full Length Test | | 9:00 AM - 12:00 PM |
| 11 Aug | Tue | FLT Simulator | FLT-2 GS Full Length Test | | 9:00 AM - 12:00 PM |
| 12 Aug | Wed | FLT Simulator | FLT-3 GS Full Length Test | | 9:00 AM - 12:00 PM |
| 13 Aug | Thu | FLT Simulator | FLT-4 GS Full Length Test | | 9:00 AM - 12:00 PM |



VAJIRAM & RAVI

Institute for IAS Examination

A unit of Vajiram & Ravi IAS Study Centre LLP

**Click or scan
to learn more
about the program**



Connect Us



online@vajiramandravi.com



08062206330

Connect Us on Social Media



Tab to Know More



Visit us at: www.vajiramandravi.com



VajiramandRaviOfficial



@vajiramandravi